Hochschule für Kirchenmusik Herford

Mustertest

für die Aufnahmeprüfung Gehörbildung Ev. Kirchenmusik B

1) Taktarten erkennen a) b) c) d)

2) Klangveränderungen erkennen

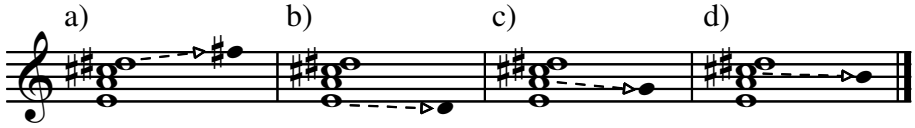

3) Rhythmusdiktat

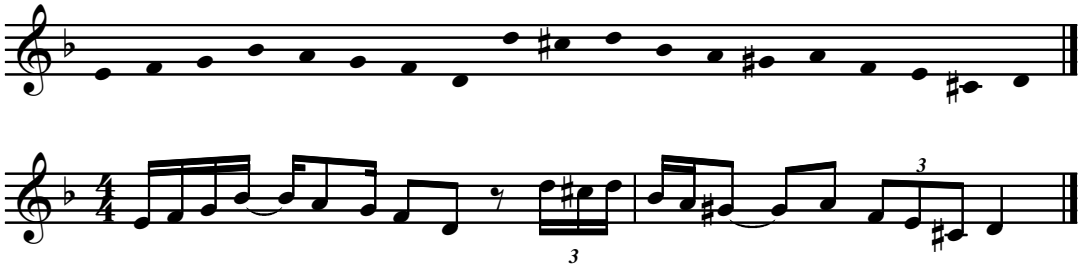

4) Intervalldiktat

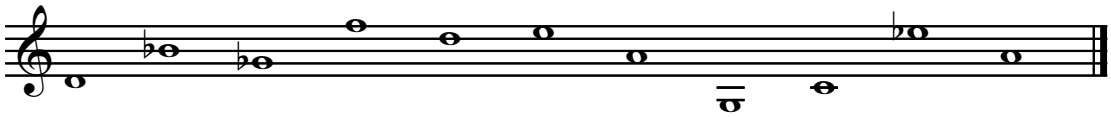

5) Akkorddiktat

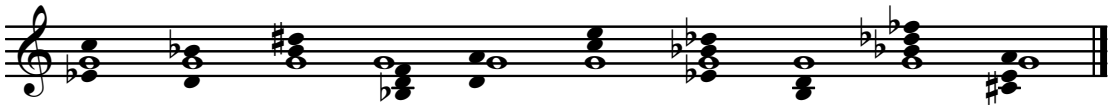

6) Zweistimmiger Satz

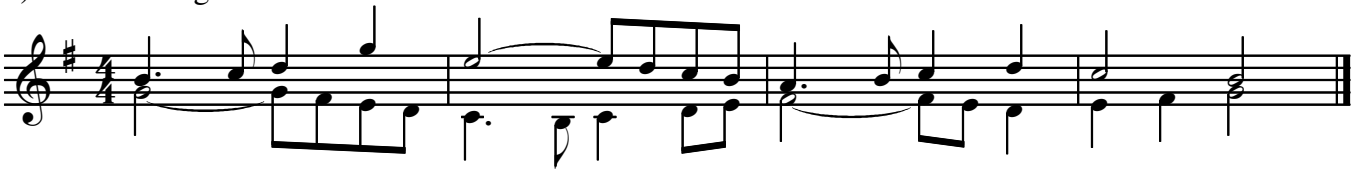

7) Melodiegedächtnis

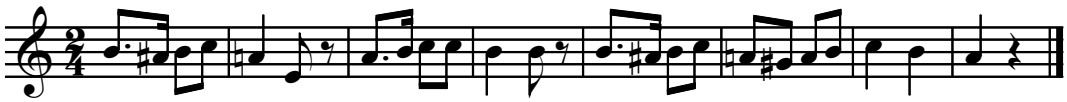

8) Fehler im Rhythmus

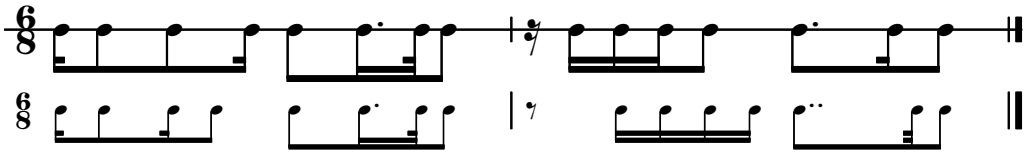

9) Fehler im dreistimmigen Satz

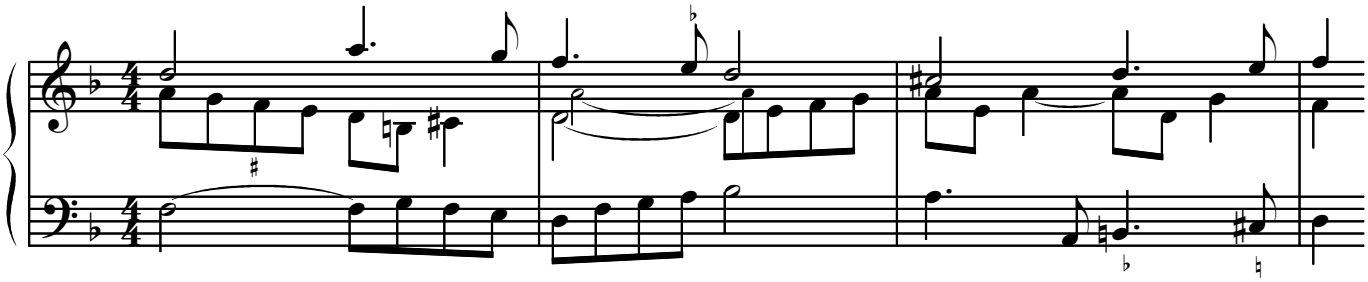

Zur Vorbereitung empfohlen: Quistorp, Übungen zur Gehörbildung 1, Edition Breitkopf 6731